

Bedford Community Education

A "National Community School of Excellence"

Co-Sponsored by

Bedford Public Schools & Bedford Parks Commission

W
I
N
T
E
R

REGISTERING
NOW



Youth Leagues
Basketball
Volleyball
Spring Soccer

GET FIT



Exercise
Dance

LEARN A
NEW SKILL



Youth & Adult
Enrichment
GED Preparation

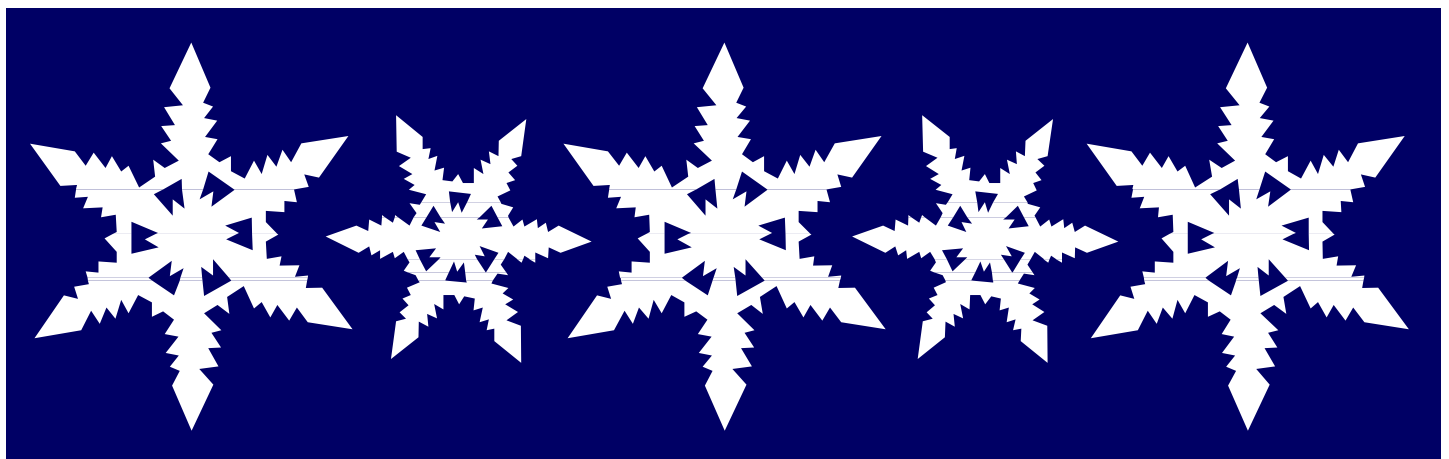

January - April 2012



OFFICE HOURS:

Community Education Office

734-850-6036

Monday thru Friday.....8:00 am to 4:00 pm

Closed 12:00-1:00pm

Drop-slot available after-hours!

Adult Education Office

734-850-6050

Monday thru Thursday.....10:00 am to 4:30 pm

Friday.....Closed

**Registration forms and flyers are
also available at our website.....**

Visit us at our website: www.bedford.k12.mi.us

Click on Departments and then

Click on Community Education

BEDFORD 2011-12 BOARD OF EDUCATION

Mike Smith, President

Timothy Brakel, Vice-President

Kim Hooper, Secretary

Shawna Smith, Treasurer

Dale Barton, Trustee

Joseph Gore, Trustee

Wayne Meehan, Trustee

BEDFORD 2011-12 PARK COMMISSION

John Mohr

Pearl Albert-Green

Paul V. Pirrone

Connie Velliquette

Garnet Francis

COMMUNITY EDUCATION STAFF

Cindy Amos

Director, Recreation & Leagues

Cherie Reed

Director, Adult Education & Enrichment Programs

Brenda Whitlock

Secretary

Connie Mercier

Program Assistant/Facilities Scheduling Coordinator

Deb Brescol

RSVP Director

Pam Rybka

Director, Senior Center

Jina Manning

Director, MRE Latchkey Center

Lori Bolin

Director, DRE Latchkey Center

Dayna Hicks

Director, JRE Latchkey Center

Thank you to our many volunteers!

NONDISCRIMINATION POLICY

In compliance with Title VI of the Civil Rights Act of 1964, Title IX of the Education Amendments of 1972, Section 504 of the Rehabilitation Act of 1973, the Age Discrimination Act of 1975, and the Americans with Disability Act of 1990, it is the policy of the Bedford Public School District that no person shall, on the basis of race, color, religion, national origin or ancestry, sex, age, disability, height, weight, or marital status, be excluded from participation in, be denied benefit of, or be subjected to discrimination during any program or activity or in employment.

Dear Community Members;

We are excited to offer the community an opportunity to brighten up your cold winter days. How, you may ask can I do that? Simply take some time out of your schedule and take advantage of the outstanding learning and enrichment opportunities that are offered by our Community Education department.

Our nationally recognized program has served our community for more than forty years. During this time, the Community Education staff has worked to develop and provide a wide variety of broad based, high interest programs for the enjoyment of members of our community.

Please plan to join us for one or more of our exciting activities. Our instructors and staff are eager to have you join them as they promote and fulfill Bedford Public Schools' commitment to "Life Long Learning". We hope that you enjoy the enrichment opportunities found in this brochure. If you cannot find your preferred activity, please call our Community Education office and suggest that it be included in the next scheduled session.

Best wishes for an exciting and fun-filled season of Community Education activities.

Sincerely,

Ted Magrum, Ed.D.

Superintendent of Education

~ DRIVER'S INSTRUCTION & TESTING ~

SPACE IS LIMITED AND CLASSES FILL QUICKLY!

SEGMENT I - Driver Education for Students (under 18 years of age)

- ◆ **Minimum age is 14 years, 8 months**
- ◆ Return \$315.00 check or money order and completed registration form to the Community Education office
- ◆ Bring your Certified birth certificate to the first class
- ◆ Times listed are classroom hours, students will also be required to complete 6 driving sessions with the instructor
- ◆ Refunds or transfers will only be issued if requested to the Community Ed office at least 3 business days prior to the class start date. Refunds requested after the 3 days, but before the 2nd day of class will be \$155.00. **No refunds will be issued after the 2nd day of class! You will be required to re-register and re-pay for a new class if proper notice is not given, you do not show, or do not complete your registered session.**

Class Dates: Seg 1-E) Jan 31 - Mar 8	T-TH	2:30-4:30pm	BHS Room G-5
Seg 1-F) Mar 6 - 29	M-T-TH	7:00-9:00pm	BHS Room G-5
Seg 1-G) Apr.17 - May 10	T-W-TH	2:30-4:30pm	BHS Room A-26
Seg 1-H) May 15 - June 7	T-W-TH	2:30-4:30pm	BHS Portable G
Seg 1-I) June 11 - June 26	M thru F	8:00-10:00am	BHS Portable H
Seg 1-J) June 11 - June 26	M thru F	10:00-Noon	BHS Portable H
Seg 1-K) July 9 - 24	M thru F	8:00-10:00am	BHS Portable H
Seg 1-L) July 19 - Aug 3	M thru F	8:00-10:00am	BHS Portable G

SEGMENT 2 - Driver Education for Students

- ◆ Must have completed Segment I
- ◆ Must have Level 1 Learners License for minimum of 3 months
- ◆ Must have minimum of 30 hours (2 evening) drive time logged
- ◆ Return \$50.00 check or money order and completed registration form to the Community Education office
- ◆ Refunds or transfers will only be issued if requested to the Community Ed office at least 3 business days prior to the class start date. A \$5.00 service fee will be deducted from all refunds. **You will be required to re-register and re-pay for a new class if proper notice is not given, you do not show, or do not complete your registered session.**

Class Dates: Seg 2-E) Jan 24, 25, 26	T-W-TH	2:30-4:30pm	BHS Portable G
Seg 2-F) February 6, 7, 9	M-T-TH	7:00-9:00pm	BHS Room G-5
Seg 2-G) March 5, 7, 8	M-W-TH	2:30-4:30pm	BHS Portable G
Seg 2-H) April 3, 4, 5	T-W-TH	2:30-4:30pm	BHS Room A-26
Seg 2-I) May 1, 2, 3	T-W-TH	2:30-4:30pm	BHS Portable G
Seg 2-J) June 5, 6, 7	T-W-TH	2:30-4:30pm	BHS Portable H
Seg 2-K) July 9, 10, 11	M-T-W	10:00-Noon	BHS Portable H
Seg 2-L) July 30 - Aug. 1	M-T-W	10:00-Noon	BHS Portable H

DRIVER'S EDUCATION REGISTRATION FORM

Student's First Name _____ Middle Initial _____ Last Name _____
 Date of Birth ____/____/____ Home Phone _____ Alt. Phone _____
 Address _____ City _____ Zip _____ School _____

Indicate the class you would like to be registered for, attach a check or money order to "Bedford Public School", and return to the Community Education office at 1623 W. Sterns Road - Temperance, MI 48182. Classes fill quickly and space is limited!

SEGMENT 1: ___ Seg 1-E) Jan 31-Mar 8 ___ Seg 1-F) Mar. 6 - 29 ___ Seg 1-G) April 17 - May 10 ___ Seg 1-H) May 15 - June 7
 ___ Seg 1-I) June 11 - 26 (8am) ___ Seg 1-J) June 11 -26 (10am) ___ Seg 1-K) July 9 - 24 ___ Seg 1-L) July 19 - Aug. 3

Please note that you CAN NOT sign up for Segment 2 until you have completed Segment 1 - See Segment 2 requirements above!

SEGMENT 2: ___ Seg 2-E) Jan 24, 25, 26 ___ Seg 2-F) February 6, 7, 9 ___ Seg 2-G) March 5, 7, 8 ___ Seg 2-H) April 3, 4, 5
 ___ Seg 2-I) May 1, 2, 3 ___ Seg 2-J) June 5, 6, 7 ___ Seg 2-K) July 9, 10, 11 ___ Seg 2-L) July 30, 31, Aug 1

ADULT EDUCATION

Bedford Adult Education is expanding to meet the needs of our surrounding communities and there is no better time to **get back to your future!**



Day and Evening Classes are now available!

Class is FREE to Michigan residents 18 and older. You must present a photo ID that proves age and residency at registration. Basic skills brush up and Graduate Equivalency Diploma test preparation enhanced by Family and Workplace literacy classes will bring you to the reality of self-satisfaction and gainful employment.

**Motivated and dedicated individuals are invited to apply for placement on Monday, January 23 between the hours of 10:00am and 5:00pm at the Adult Education Office-1623 W. Sterns Rd
Bring photo ID and registration fee of \$25.00**

~GED TEST CENTER~

Bedford Adult Education is an official licensed testing center for the Graduate Equivalency Diploma Testing. Testing is done by appointment.....734-850-6050.

Warning! If you have started taking the GED tests you must finish your testing series BEFORE December of 2013. After Dec., 2013 all unfinished test series will be void and you would have to start the series over—Don't let this happen to you—call to schedule a testing appointment or register for class to prepare for the test!!

WE OFFER STATE OF MICHIGAN ROAD SKILLS TESTING FOR AUTO AND CDL



Commercial Drivers License Road Test

**Class A-\$110/Class B-\$100/Class C-\$100
Michigan Automobile Road Skills Test
Fee - \$60.00**

**An appointment & registration is needed!
Office hours are 8:00am -3:30pm
Call the Community Education office
for more information at 850-6036.
We do not offer walk-in testing!**

DRIVER TRAINING for ADULTS

- Must be at least 18 years old
- Includes 6 hours of behind-the-wheel instruction (time arranged by instructor)
- Individual instruction and driving time
- Must have State Driving Permit
- \$245.00
- Must be pre-registered—Call Adult Education at 734-850-6050 for information

WALK BEDFORD!

Join your friends and neighbors in this fitness program!

This event is sponsored by the Bedford Township Commission and Bedford Community Education.

The program was organized to provide opportunities to improve your health and fitness while encouraging people to enjoy their local community recreation and park facilities.

Participants are encouraged to walk at their own pace for at least 30 minutes per each event.

Each time a participant walks the required 30 minutes or more at a sponsored event, they can put their name in for a drawing to be held at the end of Walk Bedford in June.

You must walk at least two scheduled walks to be eligible for the prize drawing.

You must be present to win! For more information call 734-850-6036.

Put on your walking shoes and join us our scheduled walks!

Spring Kick-off Walk	White Park	Sunday, March 25	2:00pm
Easter Walk	Indian Creek Park	Sunday, April 1	2:00pm
Mother's Day Walk	Indian Creek Park	Sunday, May 13	2:00pm
Fitness Fun Walk	White Park	Sunday, June 3	2:00pm
Evening Walk	Indian Creek Park	Tuesday, June 19	7:00pm

LEARN NEW COMPUTER SKILLS FOR THE NEW YEAR!

***KEYBOARDING**

Using Keyboarding Pro's built-in word processor, you'll learn how to create, edit, and save word processing documents. As you improve your typing speed and accuracy, you'll use the word processor's timed writing feature to continually hone your skills. You'll even learn posture tips to minimize fatigue and help prevent carpal tunnel syndrome. With the skills you master here, you'll become faster and more confident at the keyboard. By the end of the course, you'll know how to touch-type the alphabetic, numeric, and symbol keys; create, save, and edit word processing documents; and successfully take a timed writing test during a job interview.

ONLINE-Ed2Go See page 6 \$95
Begins Jan. 18 Feb. 15 Mar. 21



***WINDOWS BASICS**

Are you in the dark about how to use a computer? Do you have a new one, or need advice on purchasing one? This is where you begin! The operating system that allows your computer to function is Windows. Let us light up your computer knowledge! We'll show you how to navigate the desktop, use all the necessary functions, how to work the mouse, the task bar, toolbars and menus. Learn how to save, edit, print documents, save to folders, use find, explore, and more. You'll leave this class with a thorough understanding of the use of your computer.

4 Tuesdays 6:30-9:00pm \$72
January 24 Register by Jan. 18
Bedford High School/A-17

***INTRO TO WORD**

Word is the way to written communication! By the end of this class you will understand how to open a document, recognize terminology, use the ribbon and toolbars, view, use shortcuts, navigate the program, create & edit reports, cut, copy & paste, use the clipboard, spell check and other tools, adjust the format, font and orientation to produce professional looking letters and documents. Great for development of job or personal skills. Bring a note pad and pen if you wish-all else is provided.

3 Tuesdays 6:30-8:00pm \$65
February 28 Register by Feb. 20
Bedford High School/A-17

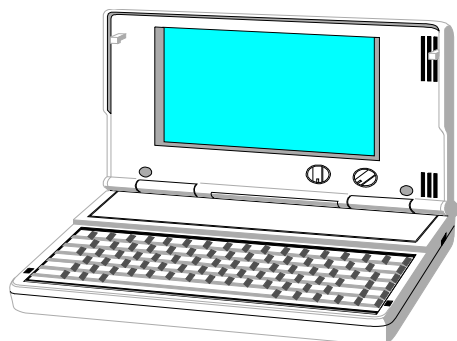

***INTRO TO EXCEL**

This is one of the most used software programs today because of it's versatility! It is used for personal book-keeping and information organization, as well as for business operations. In this class we will cover the Excel environment, including cells and cell references, arithmetic operations and functions, how to format, use fonts, patterns and borders, column insertion, deletion and sizing, creating and editing charts, and all basics.

Course fills fast - Register Early.

3 Tuesdays 6:30-8:00pm \$65
March 20 Register by March 13
Bedford High School/A-17

***INTERMEDIATE EXCEL**

If you have taken Intro to Excel or have some experience in working with this program, this class will introduce you to the next level. We will work with more advanced functions and conditional formatting. Learn how to Create, Edit, and Customize charts and we'll demonstrate how to use Excel as a database tool. What an **Excellent** item to add to your resume.

3 Mondays 6:30-8:00pm \$65
April 16 Register by April 6
Bedford High School/A-17

***INTRO TO ACCESS**

Learn how Microsoft's powerful and award-winning database can help you manage, store, search, analyze, and display important information you've collected about your business, home, community, or any other entity. You'll learn how to create tables filled with fields and records. You'll discover how to achieve huge reductions in data entry errors. You'll find out how to make your database more user-friendly with custom data entry forms, smart lists, and other sophisticated controls.

ONLINE -Ed2Go See page 6 \$95
Begins Jan. 18 Feb. 15 Mar. 21



***POWER POINT**

Take your PowerPoint presentations from "so-so" to sensational! In these lessons, you'll learn how to use Microsoft PowerPoint 2010 to create professional-quality slide presentations that grab and hold your audience's attention from start to finish. You'll explore the latest features of PowerPoint, from the all-new File menu to the Backstage View. After that, you'll find out how to create dazzling presentations formatted with themes and a variety of slide layouts. You'll embellish your slides with text, objects, SmartArt, multimedia, animation, sound, charts, clip art, and hyperlinks, and you'll discover that global changes are a snap with the Slide Master.

ONLINE-Ed2Go See page 6 \$95
Begins Jan 18 Feb 15 Mar. 21





Instructor-Facilitated Online Courses

Learn from the comfort of home!

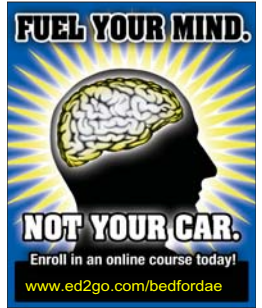

Our instructor-facilitated online courses are informative, fun, convenient, and highly interactive. Our instructors are famous for their ability to create warm and supportive communities of learners. It's no wonder that many long-lasting friendships have formed in our lively discussion areas.

All courses run for six weeks (with a two-week grace period at the end). Courses are project-oriented and include lessons, quizzes, hands-on assignments, discussion areas, supplementary links, and more. You can complete any course entirely from your home or office. Any time of the day or night.

How to Get Started

1. Visit our Online Instruction Center:
www.ed2go.com/bedfordae
2. Click the **Courses** link, choose the department and course title you are interested in and select the **Enroll Now** button. Follow the instructions to enroll and pay for your course. Here you will enter your e-mail and choose a password that will grant you access to the Classroom.
3. When your course starts, return to our Online Instruction Center and click the **Classroom** link. To begin your studies, simply log in with your e-mail and the password you selected during enrollment.

- Medical Math
- Everyday Math
- Teaching Smarter with Smartboards
- Intro to Quickbooks 2010
- Personal Finance
- Protect Your Money, Credit and Identity
- Stocks, Bonds and Investing: Oh My!!
- Administrative Assistant Fundamentals
- Going Green at the Workplace
- Get Grants!
- Employment Law Fundamentals
- PMP Certification Prep 1
- PMP Certification Prep 2
- Designing Effective Websites
- Intro to Interior Design
- Marketing Your Business on the Internet
- Small Business Marketing on a Shoestring
- Secrets to Better Photography
- InDesign CS5
- Intro to Database Development
- Intro to Natural Health and Healing
- ACT/SAT Prep 1 & 2
- GRE Prep 1 & 2
- LSAT Prep 1 & 2
- Human Anatomy & Physiology
- Handling Medical Emergencies
- Pleasure of Poetry
- Writing for Children
- Conversational Japanese
- Grammar for ESL
- Writing for ESL
- Enhancing Language Development in Childhood
- The Craft of Magazine Writing
- Assisting Aging Parents
- Understanding Adolescents
- Luscious, Low Fat, Lightning Quick Meals
- 12 Steps to a Successful Job Search
- Skills for Making Great Decisions
- Guided Reading & Writing: Strategies for Maximum Student Achievement

Learn More...

- *Expert Instructors
- *24-hour Access
- *Online Discussion Areas
- *6 weeks of Instruction

New course sessions begin.
January 18
February 15
March 21

Please visit our Online Instruction Center to see exact start dates for the courses that interest you. Register at the Adult Education Office.

ENROLL NOW!

Visit our Online Instruction Center today!

www.ed2go.com/bedfordae

734-850-6050

FEES:

\$95.00/class

REQUIREMENTS:

All courses require Internet access, e-mail, the Netscape Navigator, or the Microsoft Internet Explorer web browser. Some courses may have additional requirements. Please visit our Online Instruction Center for more information.

www.ed2go.com/bedfordae
MORE COURSES AVAILABLE
at our online instruction center



WEB-BASED CERTIFICATES

Earn A Certificate!

Programs: Learning Anytime, Anywhere...Just a click away!

Prepare for employment in some of today's hottest careers with a comprehensive, affordable, and self-paced online Career Training Program. You can begin these Programs at any time and learn at your own pace. Upon successful completion of all required coursework, you will receive a Certificate of Completion.

Features:

- Facilitators and mentors are available to answer questions and help you through your studies.
- Career Counselors will help you prepare for the transition from the classroom to the workplace.
- Courses are all open-enrollment and self paced.
- No additional charges - all materials, workbooks, and software are included in the course fee.
- Payment plans available

AutoCAD 2009

Learn the skills needed to create and edit simple drawings and gradually introduce more advanced AutoCAD skills.

Freight Broker/Agent Training

Learn the skills to be a successful Freight-Load Broker Agent. Tutorials and projects will teach you the practical applications of Freight Broker skills.

Project Management

This program will provide you with a solid introduction to understanding of project management and help you comply with the minimum 35 hours of training as required by the Project Management Professional (PM) exam.

Veterinary Assistant

Prepare for an exciting new career as an administrative veterinary assistant. Students in the program learn about the care of animals as well as how to recognize signs of illness and disease. This online program also covers interpersonal communication, interaction with clients and their animals, as well as how to assist the veterinarian during examinations. And much more!

Six Sigma Black Belt

Course material provided an in-depth look at the Six Sigma Black Belt DMAIC problemsolving methodology, as well as deployment and project development approaches.

Paralegal

This program will prepare you to be successful in the fast growing paralegal career field. The paralegal training program includes free access to the official NALA Campus certification exam prep and Westlaw.

Pharmacy Technician

This nationally recognized Pharmacy Technician online course and training program teaches the skills needed to gain employment as a Pharmacy Tech in either the hospital or retail store.

Medical Coding and Billing

Upon successful completion of the Medical Billing and Coding course, students will be prepared for an entry-level position doing medical billing or coding in a medical office setting.

Medical Transcription

This nationally recognized medical transcription online course and training program prepares you to start a new career as a medical transcriptionist.

Visit our site to learn more: www.ed2go.com/bedfordae



TECHNOLOGY

GADGETS 101

Did Santa leave a new toy in your stocking? Got gadgets that you are not sure how to use? If you are not a "tech-geek" but would like to get the most out of your Smart Phone, home entertainment system or are just wondering about the cloud plus Twitter, Klout and general principles that apply to all social networking sites. Get aid in future purchase decisions. Come see demonstrations and gain information from a techie who knows how and why it all works.

3 Mondays 7:00-8:30pm \$38
January 23 Register by Jan 17
Bedford High School/ B-9



PRIVATE MUSIC LESSONS FOR YOUTH & ADULTS

Guitar, Bass, Piano, Voice, Percussion, Strings, Woodwind, and Brass

Fee: \$19.00/half-hour lesson

Beginners, intermediate students, advanced players, and rusty old timers for private half hour lessons. Lessons are taught by professional instructors.

Duet (40min), Trio (50min), & Quartet (60min) lessons are also available.

To schedule a lesson, you can call the LESSON HOTLINE voice mail at 734-850-6256.

START THE NEW YEAR WITH A BETTER SELF PERCEPTION!

LOSE WEIGHT!!!

It's a new year - Time to bring out the new thinner you!
Tried everything and still can't shed those pounds you'd be much happier without? Through Hypnosis this seminar will help you lose weight, change eating habits, speed up your metabolism, and have more energy! With our return free guarantee - you've got nothing to lose but weight!

Don't Delay - Register Today!

1 Thursday 7:00-8:30pm \$40
January 26 Register by Jan.20
Bedford Jr High/Media Center

STOP SMOKING

Are you sick of watching all your hard-earned cash go up in smoke?! We can help you to break the habits that are associated with smoking, improve self-esteem, develop a healthier life-style, and quit for good - without withdrawal. Participants will receive a take home audiotape and a guarantee so that you can return for free if you need additional help.

Procrastination costs! Sign up NOW!

1 Tuesday 7:00-8:30pm \$40
January 31 Register by Jan.20
Bedford Sr High/Media Center

GETTING PAID TO TALK MAKING MONEY WITH YOUR VOICE

In this introduction to professional voice-overs you will have an opportunity to explore numerous aspects of voice over work for television, film, radio, audio books, documentaries and the internet -in your area. We will cover all the basics, including how to prepare the all-important demo, how to be successful and earn great income in this exciting field. Students will have the opportunity to ask questions and hear examples of demos recorded by professional voice actors. Class participants will even have a chance to record a commercial script under the direction of our Voicecoaches producer! This class is informative, lots of fun and a great first step for anyone interested in professional voice acting.

1 Monday 6:30-9:00pm \$36
March 12 Register by March 5
Bedford High School/Media Center

FIND THE BLESSING IN BEING A CAREGIVER

This program is presented by a caring nurse and experienced practitioners from Hospice of NW Ohio. The workshop is for everyone who is tending to the everyday need of someone who is frail or debilitated. Join us and learn how to make life more comfortable for the care receiver and for yourself during the caregiving experience. Participants will learn to: say what is important to friends and family; explore the spiritual aspects of caregiving; know what to expect as caregiving becomes more complex; talk about end-of-life care and make important decisions; plan for the future; and cope with changes, losses and life transitions.

2 Thursdays 6:30-8:00pm \$5
March 15 Register by March 6
Bedford High School/Media Ctr. Confer. Room

LIVE WITH PURPOSE!

*Do you feel like you know what your life purpose is? Are you living inside your passion or outside of it?
Are you shining brightly in you daily life or living in the shadows of ambitions and aspirations?
Are you embracing all that makes you...YOU?*

This interactive workshop will be led by a professional Life Coach and is designed to give you a greater sense of what you can do to live your life purpose NOW. Learn how you can: turn your life off autopilot, stop censoring, take ownership, stop putting your ambitions at arm's length, define what success really means to you and get your life moving in a direction that aligns with your passion! Life is meant to be lived ... on purpose!

1 Saturday 9:00am-3:00pm (1 hour-break at noon) \$79
February 18 Register by Feb 8
Douglas Rd Elem./Media Center





UNLEASH YOUR CREATIVITY!

KNITTING - INTRO LEVEL I

This class will take you from clueless to capable-in the knitting realm. Learn to cast on, do basic stitches, make either a dish cloth or a scarf (your choice) and cast off and finish. Please bring a pair of size 8 knitting needles and an 8oz. skein of worsted yarn in a light to medium color (it is hard to see mistakes in dark colors and you want to learn properly). You will practice, select a project and make it-some homework required.

3 Wednesdays 6:30-8:00 \$40
 January 25 Register Jan. 19
 Bedford High School/B-8

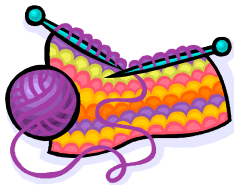

KNITTING - THE NEXT LEVEL

For anyone who has had a beginner class and or experience in knitting. Continue on your creative journey into advanced stitches and techniques. Project options will be presented at the first class where we will start with practice needles and yarns. Sample projects and supply lists are available in the Adult Ed. office-see them when you register!

3 Wednesdays 6:30-8:00pm \$40
 February 15 Register by Feb. 8
 Bedford High School/B-8

MOSAICS IN STAINED GLASS

Students will select a variety of designs or may design their own pattern for a unique and lovely 25 square inch mosaic panel. In just one evening you design, create and complete this project. Bring friends for a fun evening! Google: stevesglassclass for photos of this project. All materials provided for a supply fee of \$10-pay instructor at class.

1 Thursday 6:30-9:00pm \$30
 February 23 Register by Feb. 15
 Bedford High School/D-6

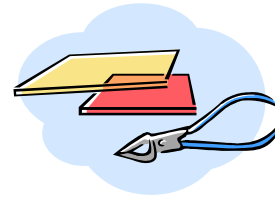

JOIN THE FUZED-GLASS CRAZE!

Calling Spring!! You won't believe how easy it is to create your very own gorgeous flower pendants. Create three different or the same-your design choice and wear or give to your best friends or even better get your friends to register with you so you can all make three of them in your choice of colors and wear them for years to come! No experience necessary. All safety equipment, supplies, guided instruction and firing are included. Pick up finished pieces at the Adult Ed. Office. See samples at the office!

1 Monday 6:30-8:30pm \$36
 March 22 Register by Mar. 15
 Bedford High School/E-18a



CABINET MAKING

This is an awesome opportunity that we are most pleased to bring at any serious wood-craft student! Scott has a beautiful, fully equipped workshop where this class will take place. He has been designing and making quality custom wood furniture for over 25 years and has several years of experience teaching students like you who may come in with a keen interest but no skill or experience. This is a REAL craft project - NOT a kit. A wide range of skills are taught beginning with safe tool and equipment use and progressing through the use of tools including scrapers, planes, chisels and saws. Learn proper use of power tools such as table saws, routers, planers & jointers. Every student will construct a cabinet from solid stock lumber including the carcass, face frame, frame and panel door, dovetail drawers and router made moldings. (see sample in the Adult Ed. office) All supplies are included in the registration fee. You will take your completed (un-stained) cabinet home with you on the last night. A limited number of students are accepted for each class-so that personal attention can be given to each- **Register Early!**

6 Tuesdays 6:30-9:30pm \$350
 March 27 Register by Mar.20 *additional times may be available
 Cabinet Maker's Workshop (directions with registration)



~ DOG OBEDIENCE ~

We use treats and positive reinforcement. The training tools used in class will be discussed during the first class. The entire family is encouraged to attend classes, but it is the parent's responsibility to supervise and maintain the behavior of all children - we only train the dogs! All dogs must be on a leash at all times!

Please write the breed and age of dog on registration form. Enter through gym doors on North side of building.

FIRST CLASS: Do not bring dogs - All students will meet from 6:30-8:00pm on January 30 ONLY

***PUPPY KINDERGARTEN**

Puppies age 8-18 weeks will learn socialization, puppy manners, "sit", "down", "stand", "come", "off", and walking on a leash. We will also address housebreaking, play-biting and other problem behaviors. The whole family may attend. You must bring proof of vaccinations to the first class- **DO NOT bring dog to first class.** Workbook and supplies are included in the class fee.

6 Mondays 6:15-7:15pm \$96
January 30 Register by Jan.23
Jackman Road Elem/Gym

***FAMILY DOG BASICS**

For dogs over 18 weeks or kindergarten graduates. This class teaches manners, "sit, down, stay, come, leave it", walking on a leash without pulling, and how to address problem behaviors such as jumping on people. First class is for owners only. Bring proof of current vaccinations to first class - **DO NOT bring dog to first class.** Workbook and supplies are included in the class fee.

6 Mondays 7:30-8:30pm \$96
January 30 Register by Jan. 25
Jackman Road Elem/Gym

PHOTO PERFECTION

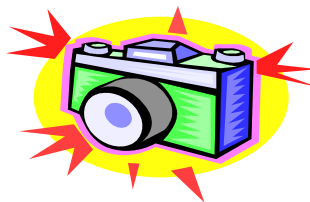

DIGITAL PHOTOGRAPHY

Did Santa bring you a new Digital Camera? Do you need help to learn how to use it properly and get the most out of your digital camera? Let's talk about all the bells and whistles! We'll cover brands of cameras and features. What to photograph and how to set up a scene, proper use of flash, composition, subject, action vs. still shots, what is the "card", how to download and save to a CD, and use of camera bundles, printer docking stations, use of store printing centers, and proper labeling your digital camera loaded and ready to shoot.

4 Thursdays 7:00-8:30pm \$58
February 2 Register by Jan. 26
Bedford High School/ B-6

INTRO TO PHOTO SHOP

Includes handouts and materials to print project.
***Pre-requisite: Basic windows and mouse skills.**
Bring a few photos saved on a flash drive or CD.
This course will be taught by an award-winning photographer who is a 12 year veteran of photo editing. We will be using CS3 for PC - but these skills transfer to other photo editing programs. Learn about the editing tools and their function, learn to locate, name, use menus to edit, scale rotate and change backgrounds. Make adjustments like adding text, remove blemish, clone, and frame. At the last class you will print your "much improved" project.

4 Thursdays 6:30-8:30pm \$62
March 15 Register by Mar. 8
Bedford High School/A-17



EVERY BODY IN SHAPE FOR THE NEW YEAR!

TURBO KICK

This is a fun, high energy way to kick up your cardio-proven kick-box routines developed by an award winning fitness instructor will be taught to improve fitness and heart health. You can burn up to 1,000 calories in each meeting by following simple routines set to a variety of upbeat tunes. Bring a water bottle and a towel to class.

8 Thursdays 6:30-7:15pm \$35

Jackman Road Elem/Lunchroom

Session I - January 26 *Register by Jan. 19*

ABS, BOOTY & THIGHS

Looking to tone those problem areas? Give this class a try and see what difference 30 minutes can make when you use the correct exercises to focus on toning and tightening the abdominals, quadriceps, hamstrings, glutes and inner and outer thighs. Bring a water bottle and a mat to class.

8 Thursdays 7:30-8:00pm \$28

Jackman Road Elem/Lunchroom

Session I - January 26 *Register by Jan. 28*

YOGA

Yoga is an ancient system of uniting your mind, body, and spirit. It is a beautiful way to strengthen the physical body while simultaneously releasing stress. Develop flexibility, strength, concentration and relaxation in a balanced way. In Yoga we begin where we are, so no experience is necessary. Many levels will be shown to accommodate students of all levels. Inform instructor of any medical issues so she can make allowances for your ability. Please wear flexible clothing and bring a yoga mat and towel. Students will work in bare feet.

8 Wednesdays 6:30-7:30pm \$58

Jackman Rd. Elem/Lunchroom

Session III - January 25 *Register by Jan. 18*

Session IV - March 21 *Register by Mar.14*

FIT & FABULOUS

Work out with a pro! Get the best bang for your buck in our Fit & Fabulous exercise program where you will get guidance and instruction on the most beneficial exercises from a Professional Personal Trainer. Jeff will get you looking your best fast-Trim, Tone and Firm and see noticeable results-no kidding. **Please bring an exercise mat & water bottle.**

8 Mon. & 8 Wed 7:00-8:00pm \$50

Temperance Road Elem/Gym

Session III - January 25 *Register by Jan. 18*

Session IV - March 26 *Register by Mar.19*

PHYS-UP

Are you a stay-at home mom or do you work at night? For health sake, be sure to plan time for fitness! Come work out with others in a fun, action-packed class with Trainer Jeff. Get rid of the flab and find yourself looking fantastic in a very short time. Intense or mild, you choose your work-out. Amaze yourself with your new physic!

8 Tues. & 8 Thur. 10:00-11:00am \$50

HomeBody Xtreme Fitness 5750 Secor Rd. (just south of Alexis)

Session I - January 24 *Register by Jan. 17*

Session II - March 20 *Register by Mar. 13*

INTERVAL CIRCUIT TRAINING

Come enjoy Bedford's new Pepsi Refresh workout room! Large facility with the machines to help get your body back to the way you would like it. By alternating short intervals of aerobic exercises with weight exercises you will tone and strengthen your arms, chest, upper back, core, hips, thighs and calves while burning calories and improving lungs and heart function. You will participate in safe stretching exercises and receive instruction on the use of each piece of equipment properly for your body size. Once you know the routine you you can work work at your own pace. This class is unisex - couples can work together to improve fitness.

8 Tues. & 8 Thur. 7:30-8:30pm \$50

Bedford High School/Weight Room

Session III - January 24 *Register by Jan. 18*

Session IV - March 20 *Register by Mar.15*

NEW

Release for Karate Program and Adult Fitness Classes

All students who wish to participate in a karate, exercise, sport, or recreation class must first complete a Release of Liability waiver when they register. This must be on file with the Adult Education office before a student can participate. Please download the required health and release forms from the Adult Education website and bring the completed forms to the first class. Website: www.bedford.k12.mi.us/commed.html



KARATE PROGRAM

Bedford Seiwa Kai

TUESDAY & SATURDAY ARE HELD AT DOUGLAS ROAD ELEMENTARY GYM

THURSDAY CLASSES ARE HELD AT BEDFORD JUNIOR HIGH LUNCHROOM

Registration deadline for all Karate classes is January 13, or when class fills!



Head Instructor:

Sensei Mark Cramer 6th Degree Blackbelt

Assistant Instructor:

Chris Perry-San Dan 3rd Degree Blackbelt

Promotions by Bedford Seiwa Kai are free of charge, and will be conducted ONLY on March 10! Official Dan Ranking (Blackbelt) can be obtained through Seiwa Kai and JKF Goju Kai.

KARATE - PEE WEE (Grades K-2)*

This course is specifically designed for the young Karate students grades K-2. In addition to receiving instruction in the basic techniques of Japanese Goju Ryu Karate-do, our students will receive developmental instruction in body coordination, flexibility, self-discipline, listening skills, and team work.

\$50 New Students Sat. 9:00-10:00am

January 21 - March 24

\$50 Returning Sat. 10:15-11:15am

January 21 - March 24

NEW STUDENTS & RETURNING STUDENTS IN THE FOLLOWING LEVELS*

Level 10-7 Kyu White, Yellow & Blue Belt

Students in this class will receive instruction in the basic techniques (kihon) of Japanese Goju Ryu Karate-do, body coordination, flexibility, and self-discipline. Students will also learn traditional kata (formal exercises), and basic kumite strategy (sparring).

\$105 Thur. 6:30-7:45pm & Sat. 11:30am-1:00pm

January 19 - March 24

RETURNING STUDENTS IN THE FOLLOWING LEVELS*

Level 6 Kyu - Dan Green, Brown & Black Belt

Experienced students will receive instruction in traditional Japanese Goju Ryu Karate-do. Stretching and strengthening the body (junbiundo), basic techniques (kihon), traditional formal exercises (kata), and sparring strategy (kumite) will be the major focus of this class. All will receive expert instruction, attention and assistance in class.

\$105 Tues. 6:30-7:45pm & Sat. 11:30am-1:00pm

January 17 - March 24

ADVANCED GOJU RYU

This special class focuses on Brown and Black belt students - those above 3rd KYU and is designed to give focused instruction in advanced kata and kumite including Yakasoku Kumite which is required to earn Sho-Dan. Anyone who is preparing for Sho-Dan (black belt test) is required to take this class. All students will learn to develop and perfect higher level skills.

Tues. 8:00-9:15pm

January 17 - March 24

\$52 Bedford Community Education students enrolled in one of the above classes.

\$60 Members of other clubs and organizations or independent students.

KOBUDO CLUB

The weapons class or Kobudo Club is designed to teach the kata, kihon, and bunkai of the bo and sai-traditional Okinawan weapons. Basic sai will be taught to eighth kyu students who are 3rd grade and above. Bo will be taught to anyone who is 6th kyu or above.

*Students under age 18 require instructor approval, parents permission, and release.

Tues. 8:00-9:15pm

January 17 - March 24

\$52 Bedford Community Education students enrolled in one of the above classes.

\$60 Members of other clubs and organizations or independent students.

KARATE REGISTRATION FORM - Winter 2012

Student's Name: _____ Phone Number: _____

Parent's Name: _____ Work/Cell Phone: _____

Address: _____ City: _____ Zip: _____

D.O.B. ___/___/___ Age: _____ Current Belt: _____ Fees Paid: _____

E-Mail Address: _____

Please register the above student for the following appropriate level class(es):

_____ Pee Wee - New _____ Pee Wee - Returning _____ White, Yellow, Blue Belt (Thursdays)

_____ Green, Brown, Black Belt (Tuesdays) _____ Adv. Goju Ryu _____ Kobudo Club

!YEAH FOR YOUTH!

GET FUZED!!!
Classes geared for
Grades 3-8

MAKE A SNOWMAN

Celebrate winter with a snowman treasure. This is another opportunity for FUN and creativity! See how you can make your fuzed-glass snowman unique by choosing the colors and accents you like best. No experience is necessary-instructor is a gifted artist who stresses safety and joy. All supplies and equipment are provided. Projects will be completed in class, fired by instructor and available for pick up at the Community Ed. office

1 Tuesday January 24 3:35-4:45pm Douglas Rd Elem./Art Room \$25 Register by Jan. 17

VALENTINE PICTURE FRAME

Anyone can do it, everyone will enjoy it but it is extra special if you are going to the Daddy & Daughter Dance because it gives you a really cool place to display that special photo of a beautiful girl and her dad. We'll make a 4x6 fuzed-glass frame in cool colors to commemorate a special day. All equipment and supplies along with guided instruction are included. Your project will be completed in class, fired by instructor and available for pick up at hte Community Ed. office.

1 Monday January 30 3:35-4:45pm Jackman Rd Elem./Art Room \$25 Register by Jan. 23

VALENTINE CANDY DISH

Sweet for your "Sweet". Create an awesome fuzed -glass candy dish for someone you love. Many choices for color and design will make your dish splendid. You don't need any experience to turn out a great project! Instructor provides guidance, safety equipment, and fires completed projects to make them last and last. Pick up your project at the Community Ed. Office.

1 Thursday February 9 3:35-4:45pm Monroe Rd Elem/Art Room \$25 Register by Feb. 2

ROLLERSKATING PARTIES AT OHIO SKATE



FUN FOR THE WHOLE FAMILY!

Come and join your friends in a night of rollerskating. Bedford Community Education is sponsoring a series of family skate nights for students K-6. **No pre-registration required, just pay at the door. CHILDREN MUST BE PICKED UP AT THE DOOR BY 8:30. Parents, please feel free to stay, and even skate, volunteers are always needed to help supervise.**

6:00-8:30pm \$3.50 + Skate Rental \$1.00
Dates: Jan. 19, Feb. 16, Mar. 15, Apr. 19, May 17

HORSE RIDING LESSONS (English Style)

For students in grades 3-12. Saddle up and ride into the sunset. Classes forming now in English Style riding. Lessons are held at Fox Meadow Farm located at Secor and Temperance Road. Outdoor facility is utilized as weather permits. Please wear jeans or long pants & shoes or boots to class. (No sandals please.) **Class fills very quickly, so register early!**

4 Saturdays at Fox Meadow Farms \$73
February 4 Register by Jan. 27
Session I 3:00-4:00pm
Session II 4:00-5:00pm
Session III 5:00-6:00pm



VOLLEYBALL FUNDAMENTALS

For students grades 3-6. Have fun learning the fundamentals of this popular sport. Sharpen your skills as you practice serving, setting up for that powerful hit, learning court positions, and offensive/defensive strategies. Good sportsmanship and team spirit are stressed.

6 Wednesdays 3:35-4:35pm \$24
January 25 Register by Jan. 19
Douglas Rd Elem/Gym

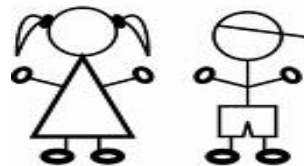

SAFE SITTER

For students in grades 6-8. Safe Sitter is medically oriented instruction series that teaches boys and girls ages 11-13 how to handle emergencies when caring for young children. It is a 7 hour program with actual hands-on training in the following areas: basic lifesaving techniques, safety precaution to prevent accidents, how to activate the emergency system, and tips on basic child care. Bring a sack lunch to class.

Class limit of 12.
1 Saturday 9:00am-4:00pm \$58
Bedford Jr. High/Media Center
February 18 Register by Feb. 10
March 17 Register by Mar. 9



**BEDFORD COMMUNITY EDUCATION
17TH ANNUAL
DADDY/DAUGHTER VALENTINE DANCE**

Join us for the 17th Annual Daddy Daughter Valentine Dance. Daddies (Uncles, Grandpas, etc) can escort their special girls to this evening of dancing and fun. This is a semi-formal event so dress your best! Pictures will begin at 6:30pm in the gym and will continue throughout the night. Pictures will be mailed to your home, and a variety of packages and price ranges are offered. Music will be provided by "Daddy G. Knight". Cookies, snacks, and punch will be served.

WHO: Bedford girls from Kindergarten thru 6th grade and their "Daddies"
*Note: This is an event designed for the girls, grades K-6, and their "Daddies" only!
Please, no unregistered guests, including moms, brothers, and younger siblings.*

WHEN: Saturday, February 4, 2012 7:00-9:00pm
Doors will not open until 6:30pm

WHERE: Bedford High School Gym, Dean Road Entrance

COST: \$12.00 per person (*girls in K-6th and "daddy" only*).

NOTE: To make this evening even more special, Community Ed will provide each girl with a corsage and a special necklace at check-in.

TICKETS MUST BE PURCHASED IN PERSON AND ARE LIMITED!
Tuesday, January 9 through Friday, January 20, from 8:00 to 4:00pm Monday - Friday
at the Bedford Community Education office at 1623 W. Sterns - Temperance, MI.
One Evening Only!: Wed., January 18th from 4:30-6:30pm at the Adult Ed. office

**BEDFORD COMMUNITY EDUCATION
16th ANNUAL
MOTHER/SON BOWLING PARTY**

Celebrate a special time with your favorite little guy! Join us for the Mother Son Bowling Party. Mothers (Aunts, Grandmas, etc) can join the boys for a fun-filled Bowling Party. The session fee includes bowling (light weight bowling balls and shoes will be available), one slice of pizza, fruit, and soda. Additional pizza \$1.00 per slice (do not include this money with your fee!). The event includes a raffle where the boys have a chance to win a nice prize! Come have fun with us!

WHO: Bedford boy students from grades Kindergarten thru 6th grade and their "moms"
*Note: This is an event designed for the boys, grades K-6, and their "Moms" only!
~Please, no unregistered guests, including dads, sisters, or younger siblings.~*

WHEN: Saturday, April 28, 2012

TIME: Session I 10:00 - 11:30pm
Session II 12:00 - 1:30pm

WHERE: Juggs Bowling Center
5111 Jackman Road

COST: \$10.00 per person.



DEADLINE: You must register by April 16, 2012 at the Community Education office-
Space is limited, and registrations must be received by the deadline!

-GYMNASTICS CLASSES-

*All Classes are \$50.00/6 weeks
All Classes are held on Saturdays
All Classes are held at Jr. High Gym*

*Deadline to Register:
Session I - January 13
Session II - February 24*



TUMBLEBUGS

Session I **January 21** **10:00-10:45am**
Session II **March 3** **10:00-10:45am**

This class is for children 3 1/2 to 5 1/2 years old. Instruction in beginning tumbling and basic movement skills are planned for the young child. Instruction is on the floor, as well as apparatuses. Parental involvement is required. Wear comfortable clothes (shorts are preferred). **Class size is limited REGISTER EARLY!**

CARTWHEELERS

Session I **January 21** **10:45-11:45am**
Session II **March 3** **10:45-11:45am**

This class is recommended for anyone who has never taken a gymnastics class. Students will work on cartwheels, round-offs, one arm cartwheels, and rolls. Strong basic skills help gymnasts acquire difficult skills more easily. **Class size is limited REGISTER EARLY!**

Please note for all gymnastic classes
due to health reasons in using the mats,
participants need to have hair clean and tied back.
Please wear snug fitting, comfortable clothing,
leotards or shorts and t-shirts, please no jeans.

FLIPPERS OR HANDSPRINGERS

Session I **January 21** **11:45-12:45pm**
Session II **March 3** **11:45-12:45pm**

FLIPPERS

This class is recommended for students with past gymnastics class experience. Students should have a strong cartwheel, round-off, and on arm cartwheel. Students may join with instructor permission if skill level is questionable. Students should be ready to begin work on front limbers and back kick-overs.

HANDSPRINGERS I

This class is recommended for gymnasts with past gymnastics experience. Students should have a strong one arm cartwheel and either a strong back kick-over or a front limber. Students should be ready to work on front and back walk-overs.

HANDSPRINGERS II

This class is recommended for gymnasts who have completed Handspringers I who want to advance to more complex skills. Students will perfect their skills on the beam and vault, including floor work on back-hand-springs, and round-off back-hand-springs. Students should have completed Handspringers I and have a good attempt on a back-hand-spring, a strong back-walkover, and good vaulting skills.

CHEERLEADING CLINIC K-6

Tuesdays Jan, 17, 24, 31 3:30-5:00pm Jackman Road Elem/Gym \$25 Register by Jan. 10
Performance Tuesday, February 7

Sign up with your friends and join the fun. Learn kicks, stretches, routines, new cheers, chants, and jumps. Instructors will teach you all the basics of cheerleading including words to the cheers, chants, and jumps. This session includes 3 meetings and a performance at the **Tuesday, February 7th Girls Varsity Basketball game.** (Further instructions at class)

Long sleeved red "Bedford" cheer t-shirt are worn for the performance. Please indicate shirt size on the registration form. **Cost for each shirt is \$12 (Optional black "Bedford" sweatpants \$15)**

Student Name _____ **Age** _____ **Grade in 2011-12** _____

Address _____ **City** _____ **Zip** _____

Phone # _____ **Cell/Work Phone #** _____ **School Attending** _____

Shirt Size: (please circle one)
YS(6-8) YM(10-12) YL(14-16) AS(32) AM(36)

Pant Size: (please circle one)
YS(6-8) YM(10-12) YL(14-16) AS AM

***Size ordered is size received - please be careful!**

Registration Fee (\$25.00) \$ _____

T-Shirt Fee (\$12.00) \$ _____

Sweatpant Fee (\$15.00) \$ _____

Total Amount Paid \$ _____

DANCE CLASSES NOW AVAILABLE



Youth and Adult!



Available Dance Classes

The classes listed are for beginners; however, we offer classes for ALL levels of experience in ballet, tap, jazz, and lyrical. If you have previous dance experience, please contact Miss Lisa directly at (419) 283-8135 or email at BCedance@gmail.com to register for classes.

All classes will be formed during the following days and times:

Monday-Thursday 3:00-9:30pm

You will be notified of your exact class schedule when the classes are formed!.

CLASSES FOR AGES 3-4

PRE-BALLET, TAP or JAZZ

These 30 minute classes are designed to introduce our younger students to the different dance styles. Children can learn basic dance steps and movements in subjects such as tap, ballet, or jazz, while working to develop their coordination, fine motor and social skills. Our pre-school classes are great preparation for school as our children learn many skills needed; right from left, how to take turns, the beginning of a structured classroom setting, easing the anxiety of parent-child separation.

BALLET/TAP COMBO Monday 6:30pm DRE

Ages 3-5 A 45 minute weekly class combining ballet & tap concepts.

CLASSES FOR AGES 5-7

PRIMARY BALLET

30 minute weekly class introduces the basic concepts of *ballet* technique with emphasis on balance, coordination, flexibility, and musicality.

PRIMARY TAP

30 minute weekly class introduces the basic concepts of *tap* technique with emphasis on rhythm, coordination, and showmanship.

PRIMARY JAZZ

30 minute weekly class introduces the basic concepts of *jazz* technique with an upbeat and energetic emphasis on rhythm, coordination, and expressive movement.

All classes are age appropriate in terms of music, movements, and costume selection, with a focus on fun and learning! The classes listed are beginner classes, however, we offer classes for ALL levels of experience. If you have previous dance experience, please contact Miss Lisa directly at 419-283-8135 or BCedance@gmail.com to register for classes.

CLASSES FOR AGES 8 & Older

All beginner students will be grouped by age/grade.

BEGINNER BALLET

45 minute weekly classes will be forming featuring ballet instruction for beginners, with an emphasis on posture, flexibility, musicality, balance, and coordination. No experience required.

BEGINNER TAP

30 minute weekly classes will be forming providing tap instruction for beginners, with an emphasis on rhythm and showmanship. No experience required.

BEGINNER JAZZ

45 minute weekly classes will be forming providing upbeat and energetic dance fun featuring jazz instruction for beginners. No experience required.

HIP-HOP Monday 5:45pm DRE

45 minute weekly classes will be forming providing upbeat and energetic dance fun with dance expression in its most modern form utilizing the basic concepts of jazz technique and street dance. No experience required.

CLASSES FOR BOYS

BOYS HIP HOP

This 30-45 minute weekly class that will teach a high-energy form of street dancing that features sharp hand and foot movement. Often seen in movies and on television commercials, it has become one of the most popular dance forms throughout the country. No experience is required!

REGISTRATION FORMS ON FOLLOWING PAGE

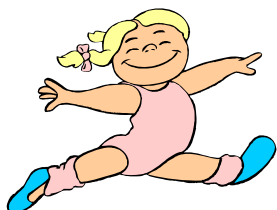

B.C.E. PRE-DANCE CLINIC

8 Week Winter Dance Clinic

Begins January 23



This 8 week dance clinic is the opportunity for your child to try their hand (or foot) at ballet and tap. Classes are age 3-5 and meet once per week. Students will receive 4 weeks of instruction in two different styles. There will be no costume to purchase and no recital performance. Tuesdays DRE \$72.00

~ COMMUNITY EDUCATION DANCE PROGRAM ~

We are looking forward to an exciting year of dance with our dance director, Miss Lisa. She brings with her a staff of experienced instructors that will guide your child through a fun and rewarding year of dance. This year we are pleased to again offer ballet, tap, lyrical, jazz, and hip-hop on our roster of classes. We offer all levels of dance instruction, from beginner to pre-professional, for students ages three (3) through young adult. Classes will be held in our dance portables which have been specially equipped with professional dance floors, ballet barres, mirrors, and parent viewing windows. The portables are located between the Bedford Junior High School and the Bedford Library or at Douglas Rd Elementary. Dancers will showcase their accomplishments in a Spring Recital in June 2012. Each student who enrolls in the Community Education Dance Program will receive a dance T-shirt. **Classes begin the week of January 23, 2012!**



- ~~Classes are **\$165.00 per group class, plus \$15.00 registration fee.**
- ~~Pay in-full and receive 2 freerecital tickets! (Class, registration & costume \$230)
- ~~A **\$60.00 non-refundable tuition deposit, \$15.00 registration fee, plus a \$50.00 costume deposit** is required for each class upon registration. (\$125/per class)
- ~~Tuition may be made in 3 additional payments due as follows; February 15, March 15 & April 15
- ~~Checks may be made payable to Bedford Public Schools.
- ~~Costume fees are **IN ADDITION** to class fees. **Required at Registration.**
- ~~Your account **MUST BE PAID IN FULL** by April 15th in order to participate in the Recital!
- ~~This is a 6 month commitment ~ There will be **NO REFUNDS** given after February 8, 2012!
- ~~Students with previous experience should contact Miss Lisa at 419-283-8135 or e-mail at **BCEdance@gmail.com** to schedule classes.
- ~~Students may either wear leotards and tights, or shorts (spandex/biker) to class. The exception is Hip Hop, where students may wear any comfortable clothing they can move in.
- ~~Deadline to register is January 18, 2012 ~ Registrations will be accepted after this time, based on the availability in the existing classes. Classes begin the week of January 23, 2012.

“COMMUNITY EDUCATION DANCE PROGRAM 2011-12” REGISTRATION FORM

No registration will be processed without proper payments accompanying the registration form.

A total of \$125.00 per class is due upon registration. Clinic is \$72.00 class fee only.

(\$60.00 non-refundable tuition deposit for each class, \$15.00 registration fee, plus a \$50.00 costume deposit for each class)

Please fill out registration form neatly and completely. A separate registration form must be used for each child.

Last Name _____ First Name _____ Home Phone () _____
 Age _____ D.O.B. ____/____/____ Current Grade _____ School Attending _____
 Street Address _____ City _____ Zip _____
 Father's Name _____ Cell Phone () _____ Work Phone () _____
 Mother's Name _____ Cell Phone () _____ Work Phone () _____
 May we contact you at work? Father? yes no Mother? yes no
 E-mail Address _____
 Emergency Contact: Name _____ Relationship _____ Phone () _____

Please enroll my child in the Dance Classes that I have indicated at a cost of \$165.00 per class.

Tap Class _____ Jazz Class _____ Ballet Class _____ Hip-Hop _____ Total Number of Classes _____

***Please list any days or times that you CAN NOT attend classes: _____**

Please enroll my child in the Pre-Dance Clinic that I have indicated at a cost of \$72.00 per class.

Ballet/Tap _____

Shirt Size: (please circle)	Tuition Fees Due \$ _____ Paid \$ _____
Youth: S (6-8) M (10-12) L (14-16)	Costume Dep. Due \$ _____ Paid \$ _____
Adult: S (32) M (36) L (40)	Total Amount Paid \$ _____ Ck # _____
	Tuition Balance Due \$ _____

I have read and agree to the above guidelines regarding the 2011-12 dance season for the above registered child.

Parent's signature _____ Today's Date _____



Bedford Community Education COED PRE-BASKETBALL LEAGUE 2012 (4-5 year olds)



The Bedford Youth Coed Basketball League is open to all boys & girls 4-5 years old, who would like to learn to play basketball on an organized league. Basket height will be adjusted. Bedford residents have priority in being placed on a team. Space remaining is open to other communities depending on the number of participants, volunteer coaches, and facility space. Registrations are on a first come first serve basis. League size depends on the number of volunteer and facility space.

Who: Children who are aged 4-5 years old.

When: Practices are to begin the week of January 16th.

Games will be played on Saturdays, beginning on January 28, 2012.

Where: Games and Practices will be played in various Bedford school gyms.

Coaches: Volunteers are a must to coach all teams. If you or someone you know would like to help, please fill out and return the coaching form below.

Coaches Meeting: There will be a MANDATORY meeting for all coaches and assistant coaches on Thursday, January 14th at 6:30pm, in the Jr. High Media Center. ANYONE WHO SIGNS UP TO COACH SHOULD PLAN TO ATTEND WITHOUT ANY FURTHER NOTICE! Coaches and assistant coaches joining the league after the scheduled meeting must contact the league director before coaching a team.

Fee: \$53.00 (includes team shirt, equipment costs, administrative costs, official's fees for 4 league games, and all other program expenses). Refunds will only be issued if requested before January 12th. Refunds requested after January 12th, will be 50% of the registration fee. No refunds will be issued after January 20th! A \$5.00 service fee will be deducted from all refunds. An additional \$5.00 late fee will be charged if you are placed on a team after the deadline (if space permits).

Deadline: Friday, January 6, 2012. NO SPECIAL TEAM REQUEST! Registrations received after the deadline will be accepted only if space still remains on the existing teams. A minimum of 4 teams is required to hold this league.

For further information call the Community Education office at 734-850-6036.

2012 PRE-BASKETBALL PLAYER'S REGISTRATION - AGES 4-5 YEARS

Name: _____ Phone: _____

Parent's Name: _____ Work/Cell Phone: _____

Address: _____ City: _____ Zip: _____

Age: _____ Please Circle: BOY GIRL Team Shirt Size: YS YM YL

List all immediate family members playing in this league _____

Do you have a friend you would like to be paired with _____

PRE-BASKETBALL COACHING REGISTRATION

(only 2 coaches per team)

Name: _____ Home Phone: _____ Work/Cell Phone: _____

Address: _____ City: _____ Zip: _____

E-Mail Address _____

I'd like to (circle one): COACH ASSIST Name of Child whose team you wish to coach _____

Driver's License Number _____ Date of Birth ____/____/____

Name of person you wish to coach with: _____

Note any days and times you absolutely cannot practice: _____

Coach's Shirt is free. Please circle: AM (38-40) AL (42-44) AXL (46-48) AXXL (50-52)

Will you be able to attend the coaches meeting? YES NO



**Bedford Community Education
K-3 COED "March Madness"
BASKETBALL LEAGUE**



Winter 2012

The Bedford Youth Coed Basketball League is open to all boys & girls in grades K-1 & 2-3 who would like to learn to play basketball on an organized league. Basket height will be adjusted for grades K-1. Bedford residents have priority in being placed on a team. Space remaining is open to other communities depending on the number of participants, volunteer coaches and facility space. Registrations are on a first come first serve basis. League size depends on the number of volunteer coaches.

Who: Children who are in grades K-3.

When: Teams will practice on weeknights, twice a week, beginning the week of February 27, 2012.

Games will be played Saturdays, beginning March 10th thru March 31st.

Where: Practices and games will be played in various Bedford school gyms.

Team Assignments: Players will be assigned to teams randomly by the league director. **PLEASE, NO REQUESTS TO HAVE A CHILD ON A SPECIFIC TEAM.** Players will be called by their coach to notify them of their practice times and locations.

Coaches: Volunteers are a must to coach all teams. If you, or someone you know would like coach, please fill out and return the coaching form below.

Coaches Meeting: There will be a MANDATORY meeting for all coaches and assistant coaches. Coaches will meet Wednesday, February 22nd at 6:30pm at the Junior High Media Center. **ANY ONE WHO SIGNS UP TO COACH SHOULD PLAN TO ATTEND WITHOUT ANY FURTHER NOTICE.**

Fee: \$55.00 (includes team shirt, equipment costs, administrative costs, officials's fees for 4 league games, and all other program expenses). Refunds will only be issued if requested before February 22nd. Refunds requested after February 22nd will be 50% of the league fee. No refunds will be issued after March 2nd. A \$5.00 service fee will be deducted from all refunds. An additional \$5.00 late fee will be charged if you are placed on a team after the deadline.

Deadline: Friday, February 10, 2012 -Registrations received after the deadline will be accepted only if space still remains on the existing teams. A minimum of 4 teams per league is required to hold this league.

For further information call the Community Education office at 734-850-6036.

PLAYER'S REGISTRATION - K-3 COED "March Madness" BASKETBALL LEAGUE 2012

Name: _____ Phone: _____
 Parent's Name: _____ Work Phone: _____
 Address: _____ City: _____ Zip: _____
 Age: _____ Grade: _____ Please Circle: BOY GIRL Team Shirt Size: S M L
 List all siblings playing in this league _____
 Note exact days & times you absolutely **cannot** practice _____

**K-3 COED BASKETBALL LEAGUE - COACHING REGISTRATION 2012
(only 2 coaches per team)**

Name: _____ Home Phone: _____ Work Phone: _____
 Address: _____ City: _____ Zip: _____
 E-Mail Address: _____
 I'd like to (circle one): COACH ASSIST Name of Child you wish to coach _____
 Driver's License Number _____ Date of Birth ____/____/____
 Name of person you wish to coach with: _____
 Coach's shirt is free (circle one): MED (38-40) LG (42-44) XL (46-48) XXL (50-52)
Please list your preference for practice days and times based upon the following times:
 Days Available: M T W TH F Times Available: 5-6pm 6-7pm 7-8pm 8-9pm
 Will you be able to attend the coaches meeting? YES NO



Bedford Community Education COED VOLLEYBALL LEAGUE WINTER 2012



The Bedford Youth Coed Volleyball League is open to all boys and girls grades 4-12 who would like to improve their volleyball skills. The purpose of the league is to teach volleyball skills, rules, and techniques, as well as to have an opportunity to have fun playing games in an organized league. The leagues will be divided into three divisions:

Grades 4-5 Grades 6-8 Grades 9-12

Bedford residents have priority in being placed on a team. Space remaining is open to other communities depending on the number of participants, volunteer coaches, and facility space. Registrations are on a first come basis. League size depends on the number of volunteer coaches.

- When:** Practices will be scheduled a maximum of twice a week, beginning Monday, March 12th. Games will begin March 24 through June 2nd . A tournament is scheduled for June 2.
- Where:** Practices and games will be played in various Bedford school gyms.
- Fee:** **\$71.00** (includes team shirt, equipment costs, administrative costs, official fees for 6 league games and tournament, and all other expenses). Refunds will only be issued if requested before March 7th. Refunds requested after March 7th will be 50% of the registration fee. No refunds will be issued after March 16th. A \$5.00 service fee will be deducted from all refunds. An additional \$5.00 late fee will be charged if you are placed on a team after the deadline (if space permits).
- Team Assignments:** Players will be assigned to teams randomly by the league director. **NO REQUESTS FOR A SPECIFIC TEAM.** Players will be called by their coach after March 7th to notify them of their practice days, times, and location.

Coaches: Volunteers are a must to coach all teams. If you would like to coach, please fill out the coaching form below.

Coaches Meeting: There will be a mandatory coaches meeting on Wed., March 7th at 6:30pm in the Junior High Media Center. *Anyone who signs up to coach please plan to attend without any further notice.*

Deadline to Register is Friday, February 24, 2012. Registrations received after the deadline will be accepted only if space still remains on the existing teams, and there will be an additional \$5.00 late fee charged for a player who is placed on a team from the wait list.

REGISTER IN PERSON OR BY MAIL TO: COMMUNITY EDUCATION OFFICE - 1623 W. STERNS RD. TEMPERANCE, MI, 48182 *Payment, to Bedford Public Schools, MUST accompany your completed registration form.*

Coed Volleyball League 2012 - Player's Registration Form

Name _____ Home Phone _____
 Parent's Name _____ Work/Cell Phone _____
 Address _____ City _____ Zip _____
 Height: ___ ft. ___ in. Age _____ Grade _____ School Attending _____
 Number of years played in an organized league: _____ years Team T-shirt Size: Circle one: AS AM AL AXL
 List all immediate family members who are playing in this league _____
 Do you have a friend you would like to be paired with _____
 Exact days & times you absolutely **CANNOT** practice _____

Coed Volleyball 2012 - Coaching Registration (coaches only)

Name _____ Home Phone _____
 Address _____ Work/Cell Phone _____
 I'd like to (circle one): Coach Assist Name of child you wish to coach _____
 Coaches Date of Birth ___/___/___ Driver's License State & Number _____
Exact days & times you absolutely **CANNOT** practice _____
 Please list your preference for practice times based upon the following times: (circle two choices)
 Days available: MON TUES WED THURS FRI Times available: 5-6 6-7 7-8 8-9 (pm)
 Name of person you wish to coach with _____
 Coach's shirt is free: (circle one) AM (38-40) AL (42-44) AXL (46-48) AXXL (50-52)



Bedford Community Education COED SPRING 2012 SOCCER LEAGUE



The Bedford Youth Soccer League is open to all boys and girls who will be in grades kindergarten through 8th in the spring of 2012. The league is divided into four divisions.

K & 1st grade 2nd & 3rd grade 4th & 5th grade 6th, 7th & 8th grade

Bedford residents have priority in being placed on a team. Space remaining is open to other communities depending on the number of participants, field space, and volunteer coaches.

When: Teams will preseason practice weeknights, twice a week (once a week for K-1) beginning the week of April 16th. Practice times will be scheduled between 4:30pm and 7:00pm Monday through Friday. Games will be played Saturdays beginning April 28 through June 9.

Where: Practices and games are played throughout Bedford Township, game sites will be at the north & south side of the soccer stadium behind the bus garage on Douglas Road.

Coaches: **Volunteers are a must to coach each of the soccer teams.** If you or someone you know would like to help, please fill out and return the coaching form below. Coaches must be over 18 years of age, and there is a limit of two coaches per team.

Coaches Meeting: There will be a very important meeting for all coaches & assistant coaches on Wednesday, March 28th AT 6:30pm in the Junior High Media Center. **ANYONE WHO SIGNS UP TO COACH SHOULD PLAN TO ATTEND WITHOUT ANY FURTHER NOTICE.**

Fee: **\$66.00** (includes team shirt, officials for 6 league games & program expenses) Refunds will only be issued if requested before March 28. Refunds requested after March 28th will be 50% of the registration fee. No refunds will be issued after April 20th! A \$5.00 service fee will be deducted from all refunds. An additional \$5.00 late fee will be charged if you are placed on a team after the deadline (if space permits).

Deadline: **DEADLINE TO REGISTER IS FRIDAY, MARCH 16, 2012** - Registrations received after the deadline will be accepted only if space remains on the existing teams, and there will be an additional \$5.00 late fee charged for a player who is placed on a team from the wait list. No refunds after a teams second scheduled practice.

Team Assignments: Players will be assigned to teams randomly by the league director. **PLEASE, NO SPECIAL TEAM REQUESTS.** No requests honored for car pools. Players will be called by their coach after March 28th to notify them of their practice days, times, & location.

REGISTER IN PERSON OR BY MAIL TO: COMMUNITY EDUCATION OFFICE - 1623 W. STERNS RD. TEMPERANCE, MI, 48182 *Payment, to Bedford Public Schools, MUST accompany your completed registration form.*

SOCCER PLAYER'S REGISTRATION - SPRING 2012

Name _____ Age _____ Grade _____ Circle one: BOY GIRL
 Address _____ City _____ Zip _____ Home Phone _____
 Parent's Name _____ Work/Cell Phone _____

List all immediate family members playing in this league _____

Is there someone you would like to be paired with _____

Note exact days and times you absolutely **CANNOT** practice _____

Team Shirt Size: Please circle: YS (6-8) YM (10-12) YL (14-16) or Adult S M L XL

SPRING 2012 SOCCER COACHING REGISTRATION (FOR COACHES ONLY)

Name _____ Home Phone _____
 Address _____ City _____ Zip _____ Work/Cell Phone _____
 E-Mail _____

I would like to: (Circle one) Coach Assist Grade Level: (Circle One) K-1 2-3 4-5 6-8

Coaches Date of Birth ____/____/____ Driver's License State & Number _____

Child you wish to coach _____ Person you wish to coach with _____

Please circle your preferences: Practice days: Mon Tues Wed Thur Fri Times: 4:30-5:30 5:30-6:30 6:30-7:30

Coach's Shirt is free. Please circle: AM (38-40) AL (42-44) AXL (50-52)

Bedford Senior Activities Center

1653 Samaria Road Temperance, MI 48182 734-856-3330

Join us for our meal program M-F at 12:00 noon
(Menu changes daily) Call for reservation

VALENTINES DAY INTERGENERATIONAL PROGRAM with Temperance Rd School

Tuesday - February 14, 2012
11:00am Call by 10:30am for lunch
\$3.00 Suggested donation

JIGGS LUNCHEON -purchase in advance

Monday - March 19, 2012 12:00noon
\$7.50 members \$8.00 non-members

PRIME RIB DINNER

Friday- April 20, 2012 4:00-6:30pm
\$9.00 members \$10.00 non-members
\$5.00 Children under 10yrs.

FITNESS AFTER 55

Monday & Wednesday 9:00am

TAI CHI for SENIORS

Tuesdays 11:00am

Call center for details on fitness sessions!

Retired Senior Volunteer Program

734-850-6044

If you are 55 or older, retired, RSVP provides opportunities for mature adults to volunteer on a regular basis in a variety of nonprofit settings.

NEED A RIDE TO A MEDICAL APPT?

Call the Heath Van 734-850-6045

Anyone who is a resident of Monroe County and is going to a medical appointment is eligible. Call during office hours M-F from 8:30am - 3:00pm. Advance reservations are needed. .

Lions Den Resale Shop

9100 Lewis Avenue

Your donations of clothing, linens, shoes, household items, and toys benefit those in need. 100% of the proceeds come back to the community to support activities such as the Quest Program, RSVP Health Van, the Bedford Senior Center, Ivor Lindsay Senior Housing, Scholarships for Bedford High School Seniors, and assistance meeting a variety of individual needs such as hearing aids, eye glasses, and much more. **Mon.-Tues.-Wed.-Fri. 10:00am - 3:00pm**

Thursday 10:00am - 6:00pm

Saturday 10:00 - 2:00pm

Proudly sponsored in partnership by the

Lion's Club of Bedford and Bedford Township

Supporting our Community through your donations!

~ HOW TO REGISTER ~

ALL CLASSES REQUIRE REGISTRATION BEFORE ATTENDING THE FIRST CLASS!

Registration is accepted in person or by mail only!

Full payment must be received with your completed registration form, by the registration deadline. A separate check is needed for youth and adult classes.

All Checks made payable to Bedford Public Schools.

For Adult Registration:

Bedford Public Schools
Adult Education Dept.
1623 W. Sterns Road
Temperance, MI 48182
734-850-6050



For Youth Registrations:

Bedford Public Schools
Community Education Dept.
1623 W. Sterns Road
Temperance, MI 48182
734-850-6036

Please allow 5 days prior to class deadline for mail delivery.

Registrations are not accepted through the school buildings. Community Education is not responsible for registrations sent to school and not received in our office!

WEATHER CANCELLATIONS:

When Bedford Public Schools is closed due to weather, all Youth Community Education Classes (both after school and evening classes, practices, and events) will also be cancelled. Closings will be on local radio and television stations. Adult evening activities will be determined at 3pm and you will receive a phone message if there is a cancellation.

GENERAL POLICIES:

1. Registrations are on a first-come, first-serve basis, and Bedford residents are given preference over nonresidents.
2. No written confirmation of class registration will be sent to you. All registrants should plan to attend the first class as scheduled in the brochure unless contacted by our office.
3. You will only be contacted by our office if the time, day, or location of a class is changed, or if a class is cancelled.
4. Classes are cancelled if minimum enrollment is not met by the deadline. **Please register early!**
5. A \$5.00 child care fee will be charged for each 10 minutes after a class or practice ends that the child is not picked up.
6. When Bedford Public Schools is closed due to weather, all Community Education Classes (both after school and evening classes, practices, and events) will also be cancelled and will be broadcast on local radio and television stations.
7. One day class registrations must be paid by money order or cash if registering after the registration deadline.

REFUNDS:

Refunds will only be issued if requested 3 business days prior to the start of a class or league. Refunds requested less than 3 business days, but prior to the second class or practice, will be 50% of the registration fee. No refunds for 1 day classes if not notified 3 days prior. No refunds will be issued after the 2nd class or specified date. No refunds will be issued for Special Events. Requests for refunds must be made directly to the Adult or Community Education Office. There will be a \$5.00 processing fee for all refunds requested. A full refund will be issued if a class is cancelled by the Bedford Adult or Community Education. Please allow 2 weeks for a refund check to be processed.

ADULT REGISTRATION FORM - BEDFORD ADULT EDUCATION

PLEASE PRINT NEATLY and COMPLETE ALL INFORMATION!

A SEPARATE COMPLETED REGISTRATION FORM IS REQUIRED FOR EACH STUDENT AND EACH CLASS!

Class Name _____ Location _____ Start Date _____ Time _____
Name _____ E-mail _____
Complete Address _____ City _____ Zip _____
Daytime Phone _____ Cell Phone _____
Fee \$ _____ Cash _____ Check# _____ Receipt# _____

Mail registrations to: Bedford Adult Education, 1623 W. Sterns Road - Temperance, MI 48182

ADULT REGISTRATION FORM - BEDFORD ADULT EDUCATION

PLEASE PRINT NEATLY and COMPLETE ALL INFORMATION!

A SEPARATE COMPLETED REGISTRATION FORM IS REQUIRED FOR EACH STUDENT AND EACH CLASS!

Class Name _____ Location _____ Start Date _____ Time _____
Name _____ E-mail _____
Complete Address _____ City _____ Zip _____
Daytime Phone _____ Cell Phone _____
Fee \$ _____ Cash _____ Check# _____ Receipt# _____

Mail registrations to: Bedford Adult Education, 1623 W. Sterns Road - Temperance, MI 48182

YOUTH REGISTRATION FORM - BEDFORD COMMUNITY EDUCATION

PLEASE PRINT NEATLY and COMPLETE ALL INFORMATION!

A SEPARATE COMPLETED REGISTRATION FORM IS REQUIRED FOR EACH STUDENT AND EACH CLASS!

Class Name _____ Location _____ Date ____/____/____ Time _____ Fee \$ _____

Last Name _____ First Name _____ Home Phone () _____

Age _____ D.O.B. ____/____/____ Current Grade _____ School Attending _____

Street Address _____ City _____ Zip _____

Father's Name _____ Cell Phone () _____ Work Phone () _____

Mother's Name _____ Cell Phone () _____ Work Phone () _____

May we contact you at work? Father? yes no Mother? yes no

E-mail Address _____

Emergency Contact: Name _____ Relationship _____ Phone () _____

Please make all checks payable to Bedford public Schools and enclose a separate check for youth and adult classes.

YOUTH REGISTRATION FORM - BEDFORD COMMUNITY EDUCATION

PLEASE PRINT NEATLY and COMPLETE ALL INFORMATION!

A SEPARATE COMPLETED REGISTRATION FORM IS REQUIRED FOR EACH STUDENT AND EACH CLASS!

Class Name _____ Location _____ Date ____/____/____ Time _____ Fee \$ _____

Last Name _____ First Name _____ Home Phone () _____

Age _____ D.O.B. ____/____/____ Current Grade _____ School Attending _____

Street Address _____ City _____ Zip _____

Father's Name _____ Cell Phone () _____ Work Phone () _____

Mother's Name _____ Cell Phone () _____ Work Phone () _____

May we contact you at work? Father? yes no Mother? yes no

E-mail Address _____

Emergency Contact: Name _____ Relationship _____ Phone () _____

Please make all checks payable to Bedford public Schools and enclose a separate check for youth and adult classes.

~ EVENTS CALENDAR~

Fliers and registration forms are available at the
Community Education office, or on-line at
www.bedford.k12.mi.us
Click on Departments
Click on Community Education

IMPORTANT CE DEADLINES

January 6	Pre-Basketball League
January 13	Karate Classes
January 18	BCE Dance Classes
February 19	Volleyball Fundamentals
February 10	K-3 Basketball League
February 24	Coed Volleyball League
March 16	Coed Spring Soccer League
April 16	M/S Bowling Party

SPECIAL EVENTS

January 9-20	D/D Dance Tickets on Sale
February 4	Daddy/Daughter Dance
March 17, 18	BBA Trade Fair
March 24	Karate Tournament
April 6-15	Spring Break
April 28	Mother/Son Bowling Party
May 11	Mother/Daughter Dance



Karate Tournament!!!

Saturday March 24

Bedford High School

9:30 a.m. -5:00 p.m. Events all day!

Spectators only \$6 adult \$3 children

To compete call for registration information 734-850-6050 Register to participate or come as a spectator to watch students of all levels from across the country and Canada compete in a United States of America National Karate Federation Official Tournament.

GOLDEN TRAIL TRAVELERS

PRESENT:

Feb. 15 - Motor City

April 1 - Meadowbrook Theatre

"Spreading it Around"

**April 15 - Soaring Eagle & Shipshawana
on the Road**

Sept. 14- Washington DC

Call the Senior Center for details 734-856-3330



Community Education Brochures are printed on recycled paper with soy ink! Please recycle yours - but not until you receive the new one in April!

~Brochure Mailing~

The Bedford Adult & Community Education brochure is printed three times each year; fall, winter, & spring/summer. All three brochures are automatically mailed to every home in Bedford Township, and the surrounding areas. If you, or someone you know would like to receive the brochures but do not live in Bedford....Simply pick one up at the Community Education Office at 1623 W. Sterns Road Temperance, MI 48182. You may also find our brochures at the Bedford Public Library, or *on-line* at [www. bedford.k12.mi.us](http://www.bedford.k12.mi.us).

LATCHKEY

Pre-registration is required!

For more information, please call any of the latchkey directors between 6:30am-8:20am or 3:20pm-6:00pm.

DRE - Lori Bolin	850-6719
MRE - Jina Manning	850-6819
JRE - Dayna Hicks	850-6419

Bedford Public Schools
1623 W. Sterns Road
Temperance, MI 48182

Presorted
Standard
Non Profit Org
U.S. Postage Paid
Temperance, MI
Permit No. 15

Postal Patron
Bedford Public Schools District